An Lanntair

EALAN
ART

CEÓL
MUSIC

BÚTH
SHOP

FILMICHEAN
FILMS

TAIGH-CLUICHE
THEATRE

CAFAIDH/BAR
CAFÉ/BAR

FOGHAR | AUTUMN 2018

FACLAN 2018

Fèis Litreachas Innse Gall

The Hebridean Book Festival

An Lanntair

Feagal : FEAR

Feagal : FEAR

From frisson to foreboding.
From tremor to terror.
From unease to dread.
A figure follows us to the black door.

31 DÀMHAIR – 3 SAMHAIN
31 OCTOBER - 3 NOVEMBER

An robh fhios agaibh gun robh Àrd-chocaire An Lanntair a' dèanamh an taigeis aige fhèin? 'S dòcha gur i an tè as fheàrr ann an Alba. Agus, bidh e a' dèanamh taigeis bheaidsidh cuideachd – nach fhaigh thu ach anns An Lanntair – agus tha i fìor bhlasta!

Mur eil thu dèidheil air taigeis tha gu leòr eile air a' chlàr cuideachd:

- Fiasgain ionadail air an truinnsear dà uair a thìde an dèidh am faighinn.
- Adag fìor mhath is slisneagan is sàr chòmhdach Belhaven
- Burgaran gu leòr, agus gu h-àraidh am burgar uain is chilli ùr againn le iogart agus slat-chàl.
- Brot-maoraich le fiasgain ionadail, adag smocte, trosg, maorach agus pancetta smocte, air a fhrithealadh leis an aran a rinn sinn fhèin.

"S ann a-staigh an seo fhèin a chaidh an taigeis a dhèanamh agus is e aon den fheadhainn as fheàrr a dh'fheuch mi a riamh"

Tha sinn a' coimhead air adhart ri fàilte a chur oirbh chun a' Chafaidh Bàr againn, far am bi sinn a' frithealadh oirbh fad an là, bho 10m gu 8f. Gus bòrd a bhucadh, cuir fòn gu: 01851 708490

CAFAIDH/BÀR
CAFÉ BAR

Did you know that we make our own Haggis? Probably the best in Scotland. Not only that, but the veggies and vegans are in for a real treat with An Lanntair's very own Veggie Haggis too – unique to An Lanntair, and mouth-wateringly delicious.

If Haggis isn't your thing, then there's plenty more to choose from:

- Local mussels, harvested and on your plate two hours later.
- Beautiful haddock and chips with a crispy Belhaven Best batter.
- Burgers galore, including our brand new Hebridean lamb and chilli burger with yoghurt and spinach.
- Chowder with local mussels, smoked haddock, cod, langoustine and smoked pancetta, all served with our home baked soda bread.

"The haggis was made in-house and it was one of the best I've ever tasted"

We look forward to welcoming you to our Café Bar, serving all day, from 10am to 8pm. To book a table, please call: 01851 708490

Cover image: William Arnolds 'Porphyra Umbilicalis Laver'

Fàilte gu leabhran an fhoghair againn. Tron fhoghair chithear mòran phròiseactan air leth san robh sinn an sàs thairis air na beagan bhliadhnaichean a chaidh seachad a' tighinn gu an làn ìre an seo aig An Lanntair. 'S dòcha gur e na nithean as cudromaich a bhios ann, am prògram a tha againn de thachartasan agus de thaisbeanaidhean mhìorbhaileach a bhios a' comharrachadh Ceud Bliadhna Mòr Thubaist Na h-Iolaire air cladach Leòdhais. Airson an adhbhair sin bu chaomh leam cothrom a thoirt do Rodaidh Moireach, a' chiad Stiùiriche a bha air An Lanntair, agus Ceannard nan Ealain Lèirsinneach agus Litreachas, na nithean seo a mhìneachadh....

Canar gun innis eachdraidh dhut dè a thachair. Seallaidh ealain dhut cò ris a bha e a' faireachdainn coltach.

Tron bhliadhna seo thathar air a bhith gu mòr a' cuimhneachadh gu bheil Ceud Bliadhna on thachair Mòr Thubaist Na h-Iolaire. Tha ar n-obair aig An Lanntair air a bhith a' gabhail a-steach prìomh thaisbeanaidhean agus coimiseanan ciùil agus cuimhneachan ealain phoblach aig làrach Thuilm, a bhios na làrach chudromach airson nan tachartacsan foirmeil a bhios ann air madainn na Bliadhna Ùire 2019, An Dèidh an Rèite Cogaidh, is e seo an tachartas nàiseanta oifigeil mu dheireadh a thèid a chumail gus

Canar gun innis eachdraidh dhut dè a thachair. Seallaidh ealain dhut cò ris a bha e a' faireachdainn coltach.

FÁILTE
WELCOME

Elly Fletcher
Ceanaird | CEO

Welcome to our autumn brochure. Autumn will see some of our most outstanding projects of recent years come to fruition here at An Lanntair. Perhaps the most significant of which will be our programme of world class events and public art projects to commemorate the Centenary of the Iolaire disaster on Lewis. For this reason, I would like to handover the brochure introduction this season to Roddy Murray, Founding Director of An Lanntair, and Head of Visual arts and Literature, to provide some context for this work....

They say that history will tell you what happened. Art will tell you what it felt like.

This year has been dominated by the forthcoming Centenary of the Iolaire disaster. Our work at An Lanntair includes major exhibitions and music commissions and extends to a new public art sculpture at the Holm site, which will be the focus for the formal dedications on the morning of the 1st January 2019. Beyond the Armistice, it will be the last official, national event to commemorate The Great War of 1914-18.

They say that history will tell you what happened. Art will tell you what it felt like.

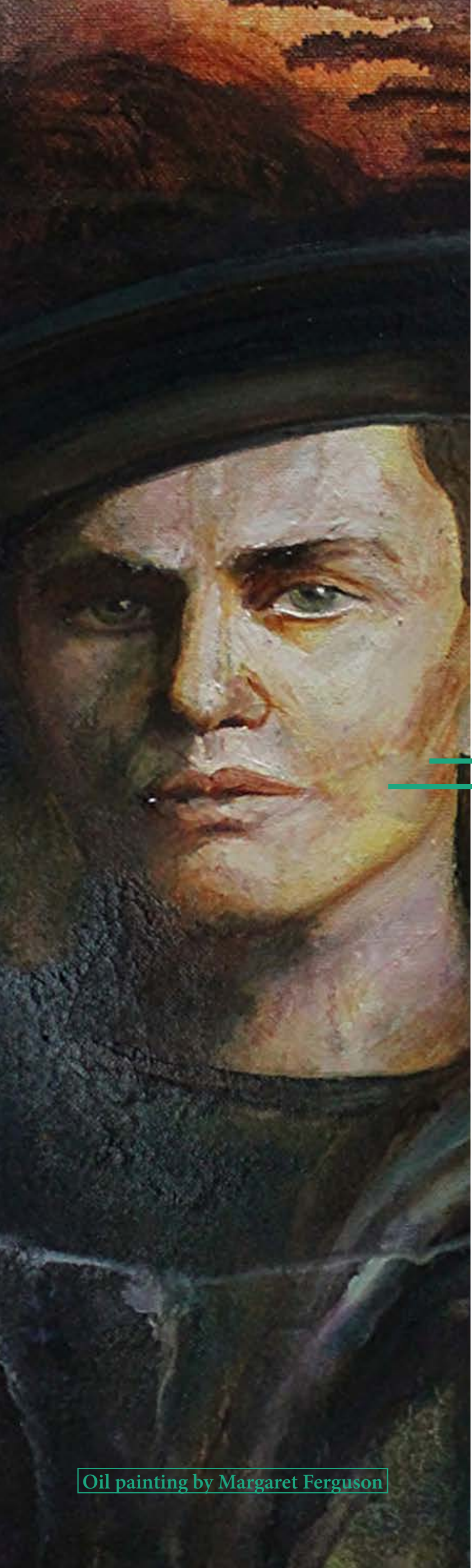

Oil painting by Margaret Ferguson

An Cogadh Mòr 1914-18 a chomharrachadh.

Ann an 1993 an uair a bha mi a' dèanamh obair rannsachaidh airson prògram lèir-chlaistinneach, chuir e iongnadh orm cho beag fiosrachaidh a bha ri lorg mun Iolaire. Uiread de shàmhchair. Ach tha an tachartas seo fighte a-steach ann an cuimhne an eilein, agus cha tèid e à dìochuimhne a chaoidh. Agus an uair a bha sinn a' meòrachadh air an dòigh a b' fheàrr an tubaist seo a chomharrachadh ann an dòigh a bhiodh iomchaidh, shaoil mise gum biodh cuimhneachan maireannach cudromach.

Canar gun innis eachdraidh dhut dè a thachair. Seallaidh ealain dhut cò ris a bha e a' faireachdainn coltach. Tha an dealbhachadh air a' Chuimhneachan a' togail air na rinn Iain F Macleòid a shnàmh gu tìr leis an ròpa a bha mar mheadhan air mòran a shàbhaladh. Tha an ròpa seo, a tha a' comharrachadh gaisgeachd agus sàbhaladh, gar ceangal ris na làithean a dh'fhalbh, a' ceangal na tìr ris a' mhuir, bàta ri cladach, agus tha an cearcall umha mar shamhla air an dorchadas a thuit air an eilean air an oidhche dhubh dhorcha a bha siud.

Roddy Murray

A' Chiad Stiùirichenaird | Founding Director

FÁILTE

WELCOME

In 1993 when researching for an audio-visual programme, I was intrigued by the dearth of visual resource, information and conversation about the Iolaire. So much silence. Yet it is so deeply embedded in the Islands' subconscious that it can never be erased or forgotten. And when planning on how we could make a sincere, significant, appropriate contribution that would do justice to the commemoration, it seemed apparent to me that a permanent memorial was a priority.

They say that history will tell you what happened. Art will tell you what it felt like. The design for the Centenary Sculpture references John Finlay Macleod who swam ashore with the rope by which so many were saved. This lifeline, not only symbolises heroism and rescue, it ties us to the past, links land and sea, from ship to shore, while the bronze coil echoes the emotional vortex into which the Island fell on that deepest and darkest night

Tha eileanaich òga chruthachail às na h-eileanan a' gabhail thairis An Lanntair as t-fhoghair am bliadhna le Fèis inntinneach làn thachartasan a bhios a' dèiligeadh ri cuid de na prìomh nithean a tha ro dhaoine òga ann an coimhearsnachan eileanan Alba.

Is e cuspair Fèis Las!/Ignite! – 'Atharrachadh'. Cho math ris a' phrìomh chòmhlan Albannach Elephant Sessions à Sealtainn a thoirt gu àrd-ùrlair An Lanntair, tha an Fhèis a' feuchainn ri bhith a' dèiligeadh ri feumalachdan dhaoine òga a tha beò sna h-eileanan san là an-diugh.

Bidh an Fhèis a' tabhann prògram farsaing agus brosnachail, far am bithear a' tabhann ceòl, comadaidh, bùithtean obrach air iomadh cuspair, farpaisean gheamannan, òraidean, taisbeanaidhean, sgrionadh filmean agus moran eile.

DIS 15 SULT 3F
Ceól
LÀ CEÒL NÀISEANTA CHAMBER AGUS CUIRM CEÒL GAILEIRIDH NYCOS

DIH 12 DÀMH, 8F
Taisbheanaidhean
FOSGLADH TAISBEANADH LAS ATHARRACHADH/ IGNITE CHANGE

FÈIS LAS!/IGNITE!
LAS!/IGNITE! FESTIVAL

Elephant Sessions

Creative young people from the Outer Hebrides will be taking over An Lanntair this autumn with an eclectic Festival of events that focus on some of the major issues facing young people in Scotland's island communities.

The theme for the Las! / Ignite! Festival is 'Change'. As well as bringing major Scottish band Elephant Sessions to An Lanntair's stage, the Festival seeks to dig deep into the needs of young people on the islands today.

The Festival will offer an incredibly diverse and inspirational programme, including music, comedy, thematic workshops, gaming competitions, talks, exhibitions, cinema screenings and more.

SAT 15 SEPT 3PM
Music
NATIONAL CHAMBER MUSIC DAY AND NYCOS CHOIR GALLERY CONCERT

FRI 12 OCT 6PM
Exhibition
IGNITE CHANGE EXHIBITION OPENING

DIH 12 DÀMH 8F

Ceól

SEISEANAN AILBHEIN

DIS 20 DÀMH, FAD AN LÀ

Òraid **CO-LABHAIRT GNÌOMHACHASAN CRUTHACHAIL**

DIC 24 DÀMH 6F

Òraid **LET'S TALK – TRÌ ÒRAIDEAN MU SHLÀINTE INNTINN**

DIH 19 DÀMH 6F

Òraid **HELP MUSICIANS UK ROUNDTABLE**

DIL 22 DÀMH 6F

Bùth-

CO-FHARPAIS GHEAMAIREACHD BEÒ

22 & 25 DAMH 4F-6F

Bùth-obrach

SEISEANAN EADAR-GHNÌOMHACH MAISE-GNÙIS CÒMHLA RI ELENI LOWDER

24 & 25 DAMH 4F-6F

Bùth-obrach

TÒISICH A' MEÒRACHADH CÒMHLA RI BEING HEATHER

DIC 24, 8.30F

Ceól **FEASGAR A' MHAIDHC FHOSGAILT**

DIL 22 GU DIAR 25 DÀMH 12-2F

Bùth-obrach

ART AIRSON LÒN

DIL 22 GU DIAR 25 DÀMH 7F

Filmichean **AN CINEMA PÒCAID AIR AIS**

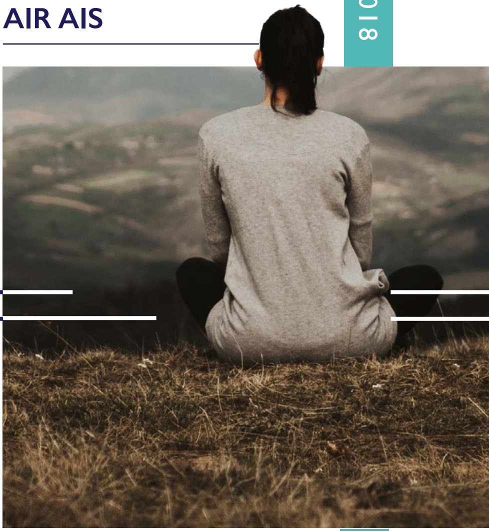

FRI 12 OCT 8PM

Music

ELEPHANT SESSIONS

SAT 20 OCT ALL DAY

Talk **CREATIVE INDUSTRIES SYMPOSIUM**

WED 24 OCT 6PM

Talk **LET'S TALK – A TRIO OF TALKS ON MENTAL HEALTH**

FRI 19 OCT 6PM

Talk **HELP MUSICIANS UK ROUNDTABLE**

MON 22 OCT 6PM

Workshop **LIVE GAMING COMPETITION**

22 & 25 OCT 4PM

Workshop

INTERACTIVE MAKEUP TUTORIALS WITH ELENI LOWDER

24 & 25 OCT 4PM

Workshop

INTRODUCTION TO MEDITATION AND MINDFULNESS WITH BEING HEATHER

WED 24 OCT 8.30PM

Music **OPEN MIC NIGHT**

MON 22 - THUR 25 OCT 12PM

Workshop

ART FOR LUNCH

MON 22 - THUR 25 OCT 7PM

Film **THE RETURN OF POCKET CINEMA**

2 SULT - 6 DÀMH

MUIR IS TÌR – TAISBEANDH MUINNTIREAS SEÒLAIDH - 'LAND AND SEA'

Tha an taisbeanadh seo ag innse mun mhuinntireas seòlaidh Muir is Tìr /Land and sea 2017, cho math ri obair an dithis luchd-ealain a bha an sàs ann am muinntireas An Suileachan stèidhichte faisg air Bhaltos.

Is e seòrsa de mhuinntireas ùr a tha ann am Muir is Tir a tha a' tabhann seachdain aig muir, ag ionnsachadh seòladh còmhla ri ar buidheann com-pàirteachaidh Sail Britain agus seachdain air tìr a' sgrùdadh nan àrainnean eadar-dhealaichte air feadh an eilein cho math ri cànan is cultar an àite.

Tha an taisbeanadh mar thoradh air na dh'ionnsaich iad bhon mhuinntearas a bha sin agus chithear deiseachan-snàimh, film on adhair agus obair-ghrèise ann

12 - 27 DÀMH

TAISBEANADH LAS ATHARRACHADH – BLIADHNA NA H-ÒIGRIDH 2018

Bidh an taisbeanadh seo, cho math ri taisbeanaidhean nas lugha air feadh gaileiridhean An Lanntair, air an taghadh agus air an coimhead às an dèidh le bòrd òigridh An Lanntair, Board not Bored. Bheir 'Las Atharrachadh' cothrom do luchd-ealain òga (fo aois 27) an obair a thaisbeanadh ann am prìomh ghaileiridh An Lanntair. Feumaidh na pìosan a chuireas na daoine òga gu Board not Bored fòcasadh air cuspair farsaing na fèis mu 'Atharrachadh'. Is e an ceann-là dùnaidh Disathairn 22 Sultain.

TAISBEANAIDHEAN
EXHIBITIONS

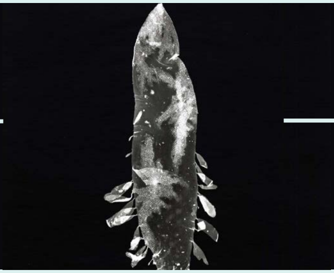

2 SEPT - 6 OCT

MUIR IS TÌR - SAILING RESIDENCY EXHIBITION - 'LAND AND SEA'

The exhibition showcases the Muir is Tìr /Land and Sea residency 2017, as well as the work of two artists from the An Suileachan residency based on the Bhaltos peninsula.

Muir is Tír is a new format of residency that offers a week at sea, learning to sail with our partner organisation Sail Britain and a week on land exploring the different environments of the island as well as the language and culture of the place.

The resulting exhibition is a response to these residency experiences and features amongst other elements swim suits, aerial film and embroidery

The participating artists are: Mollie Goldstrom, William Arnold, Amy Leigh Bird, Kirsty Dixon, Claire Macleod, Joanne Kaar

12 - 27 OCT

IGNITE CHANGE EXHIBITION - YEAR OF YOUNG PEOPLE 2018

This exhibition, as well as smaller exhibitions on display across An Lanntair's gallery spaces, will be chosen and curated by An Lanntair's youth board, Board not ~~Bored~~. 'Ignite Change' will provide an opportunity for young artists (under 27) to exhibit their work in An Lanntair's main gallery. The pieces that young artists submit to Board not ~~Bored~~ for consideration must focus on the festival's overall theme of 'Change'. The closing date is Saturday 22nd September.

31DÀMH – 3 SAMH

BÀRDACHD AIR FILM: SUSANNAH RAMSAY

Bha seo mar phàirt de phròiseact sgoilearachd, far an robh na h-innealan lèir-chlaistinneach seo a' sgrùdadh eileamaidean mothachail de eòlas mhic an duine agus a' cleachdadh bàrdachd is modhan probhail gus fèin-fhiosrachadh pearsanta a chruthachadh a' sgrùdadh chuspairean mar sealladh-tìre, cuimhne agus faireachdainn.

9 SAMH – 22 DÙBH

BHO MHOCH GU DUBH: DAWN TO DARK MHAIRI LAW AGUS ALEC GALLOWAY

A' chiad taisbeanadh a' dol suas gu Cuimhneachan Ceud Bliadhna Mòr Thubaist na h-Iolaire a tha a' cur fòcas air soilleireachd is dorchadas, ann an da-rìribh agus gu meataforach. Chithear dealbhan Mhairi Law de Bhiastan Thuilm agus obair ghloinne Alec Galloway. Tha an tiotal a' togail air an t-soilleireachd aig Deireadh a' Chogaidh agus an dorchadas air madainn na Bliadhn' Ùir 1 Faoilleach 1919.

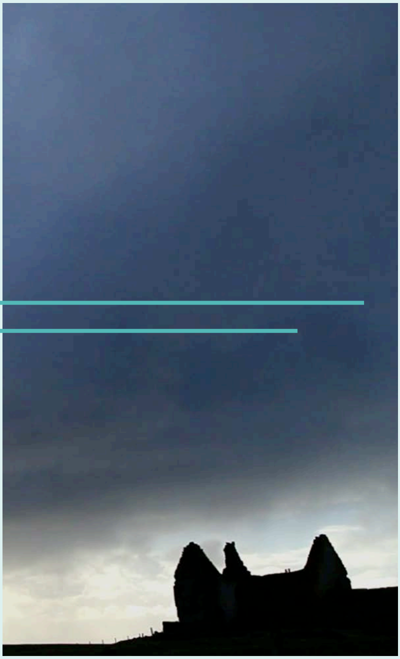

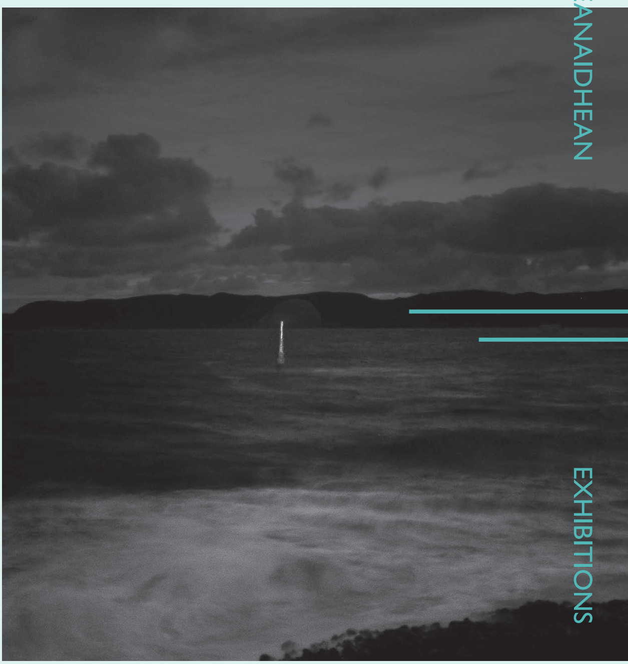

31ST OCT - 3RD NOV

FILM POEMS: SUSANNAH RAMSAY

Part of a practice-based doctoral research project, these audio-visual installations examine sensory elements of human experience combining poetry and experimental techniques to create a personal, intimate, non-narrative experience, exploring themes connected to landscape, memory and perception.

9 NOV – 22 DEC

BHO MHOCH GU DUBH: DAWN TO DARK MHAIRI LAW AND ALEC GALLOWAY

The first exhibition leading up to the Centenary of the Iolaire Disaster focuses on light and dark, actual and metaphorical. Mhairi Law's long photography exposures of the Beasts of Holm reef and Alec Galloway's stained glass and beach glass works. The title refers to the 'dawn' of the Armistice and the darkness of the morning of the 1st January 1919.

BEURLA: DIC 10 DÀMH, 1.15 – 2.30F

TACHARTAS RO-SGOILE CUIRM TRÀIGH HAWAII.

Còrdaidh e ri clann aois 3 – 5 cothrom fhaighinn air dannsa hula, sgeulachdan traidiseanta Polynesian, a bhith a' seinn òrain mara agus a' cluich nan drumaichean aig a' chuirm tràigh Hawaiian seo. Air a stiùireadh le luchd-ealain a tha eòlach air trèanadh, gabhaidh an tachartas seo a-steach gluasad, ceòl, innse agus cruthachadh sgeulachdan. An-asgaidh

DIS 2 SAMH, 11M

▼ Talla Baile Steòrnabhaigh

FACLAN ÒGA: HOW TO DRAW YOUR DRAGON WITH KATE LEIPER

San tachartas seo do chlann is inbhich, sealaidh an neach-deilbh Kate Leiper dhut mar a chruthaicheas agus a leasaicheas tu caractaran tro dhealbhachadh. Gus ur cuideachadh, co-roinnidh Kate creutairean a dhealbhaich i sna leabhraichean Treasuries of Scottish Mythical agus The Book of the Howlat. £3/£2.50

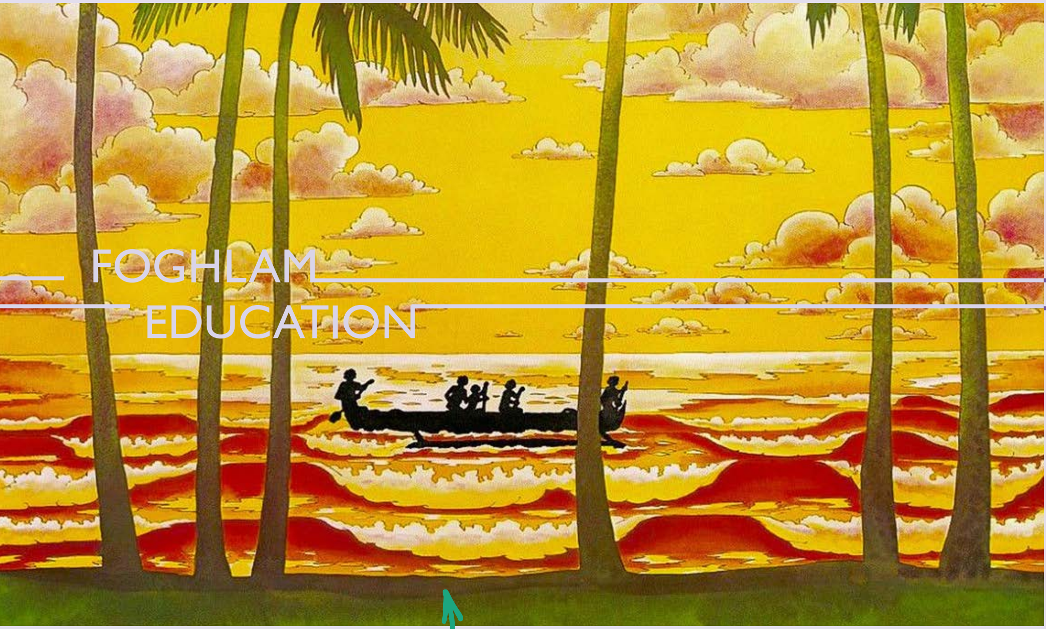

FOGHLAM
EDUCATION

ENGLISH: WED 10 OCT, 1.15 – 2.30PM

HAWAII BEACH PARTY PRE-SCHOOL EVENT.

Children aged 3 – 5 will love hula dancing, hearing traditional Polynesian stories, singing sea songs and drumming at this exotic Hawaiian beach party. Led by experienced artist educators, this event will include movement, music, storytelling and making sessions. FREE

SAT 2 NOV 11AM

▼ Stornoway Town Hall

FACLAN ÒGA: HOW TO DRAW YOUR DRAGON WITH KATE LEIPER

In this event for children and adults, Illustrator Kate Leiper will show you how to create and develop characters visually. As inspiration, Kate will share the Treasuries of Scottish Mythical Creatures and The Book of the Howlat which she illustrated. £3/£2.50

31 DÀMH – 3 SAMH

PRÒGRAM SGOILE FACLAN ÒGA

Aig Faclan Òga na bliadhna seo bidh ùghdaran tàlantach a' brosnachadh chloinne gu bhith a' gabhail ùidh ann an leabhraichean. Faodaidh tidsearan fios a chur chun sgioba Foghlaim againn air 01851 708480 gus tachartas ùghdair a bhucadh airson a' chlas aca.

P2-3 Beurla: Ross Collins

P4/5 Beurla: Gill Arbuthnott

P6/7 Beurla: Robert J Harris

P1 – 3 Gàidhlig: Seiseanan sgeulachdan

P4 – 7 Gàidhlig: Mòrag NicNèill

DIHAOINE 9 SAMH 4F

▼ Leabharlann Steòrnabhaigh

LEÒMHANN AN LEABHARLAINN

Tha fios aig a h-uile duine gu feumar cumail ri riaghailtean gu h-àraidh ann an leabharlannan. Chan fhaodar a bhith a' ruith mun cuairt. Agus feumaidh tu a bhith sàmhach. Ach dè a thachradh nan tigeadh leòmhann a-steach an uair a bhithear ag innse sgeulachd? Chan eil riaghailtean ann airson leòmhainn ann an leabharlann, a bheil? 'S fheàirrde do dhuine an sgeulachd seo a chluinntinn – sgeulachd mhath air a h-innse ann an leabharlann ionadail – ach feuch nach bi sibh ag èibheach mar leòmhann! Air atharrachadh le United Artists bhon leabhar a choisinn duais sgrìobhte le Michelle Knudsen & foillsichte le Candlewick. Air tùs air a cho-riochdachadh le Dudley Libraries agus Birmingham Rep.

31 OCT – 3 NOV

FACLAN ÒGA SCHOOL PROGRAMME

Talented authors will be inspiring children to love books at this year's Faclan Òga. Teachers can contact our Education Team on 01851 708480 to book an author's event for their class.

P2-3 English: Ross Collins

P4/5 English: Gill Arbuthnott

P6/7 English: Robert J Harris

P1 – 3 Gaelic: Storytelling sessions

P4 – 7 Gaelic: Morag MacNeil

FRIDAY 9 NOV 4PM

▼ Stornoway Library

LIBRARY LION

Everyone knows rules have to be followed, especially in libraries. No running allowed. And you must be quiet. But what would happen if a lion came to story time? There aren't any rules about lions in the library, are there? This beautiful story invigorates an endangered species - the local library - with songs, laughter, lots of joining in, and maybe even a big furry hug. But NO ROARING!

Adapted by United Artists from the award-winning book by Michelle Knudsen & published by Candlewick. Originally co-produced with Dudley Libraries and Birmingham Rep.

DIARDAOIN 4 – 6F

▼ Seann Sgoil Bhràgair

DIHAOINE 2 – 4F

▼ Spòrs Nis, Lìonal

DISATHAIRN 1.30 – 3.30

▼ Ionad Coimhearsnachd Uig

DIHAOINE 2 – 4F

▼ Sgoil an Tairbeirt, Na Hearadh

DIHAOINE 2 – 4F

▼ An Lanntair, Steòrnabhagh

LABAN EALAIN

Le fèis Las gu bhith againn, chan eil àm cho math ann ri seo airson a thighinn gu aon de ar 5 Laban Ealain ann an Steòrnabhagh, Lìonal, An Tairbeart, Ùig no Brágar. Gheibh daoine òga a fhrithealas na stiùideothan air an deagh uidheamachadh, taic agus teagaisg an-asgaidh bho neach-ealain eòlach, agus bidh cothrom aca na stuthan ealain aca fhèin a chruthachadh.

THURSDAYS 4 – 6PM

▼ Bragar Old School

FRIDAYS 4 – 6PM

▼ Spòrs Nis, Lìonal

SATURDAYS 1.30 – 3.30PM

▼ Uig Community Centre

FRIDAYS 2 – 4PM

▼ Sir E Scott School, Tarbert

FRIDAYS 2 – 4PM

▼ An Lanntair, Stornoway

ART LABS

With Las festival just around the corner, there has never been a better time to join one of our 5 Art Labs in Stornoway, Lionel, Tarbert, Uig or Bragar. Young people who attend the well-equipped studios receive free support and tuition from an experienced Lead Artist, and the freedom to create their own artworks.

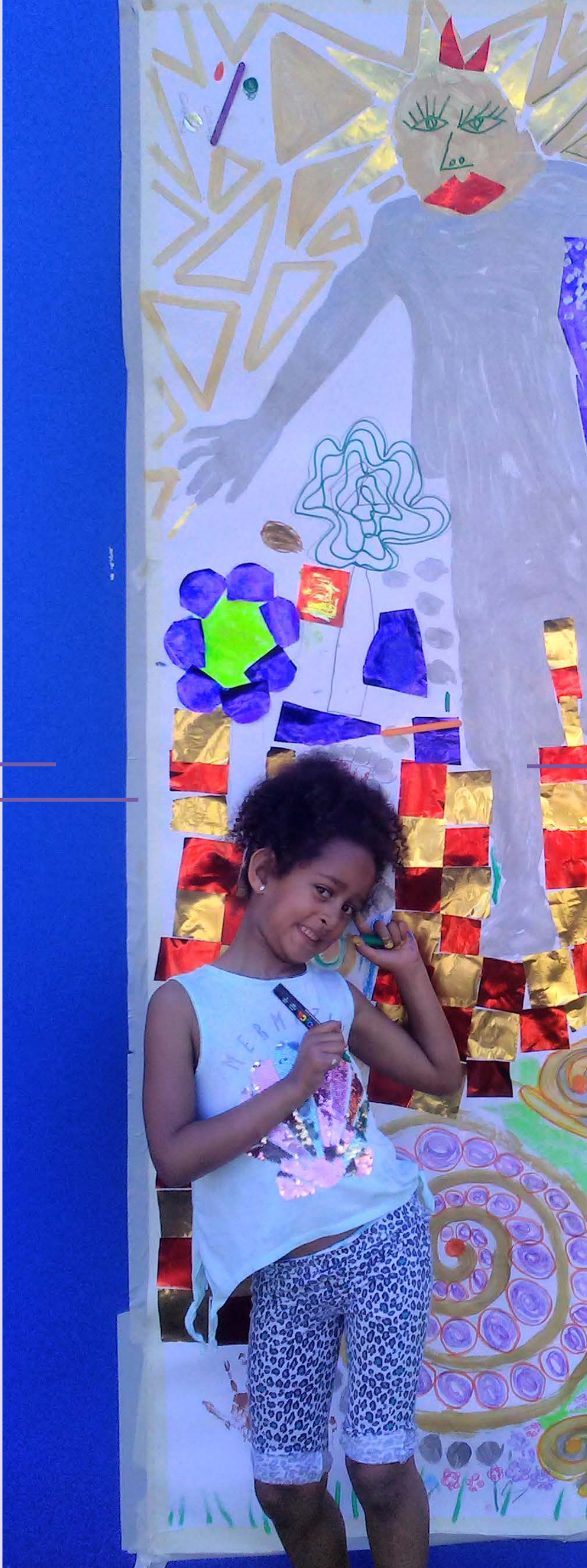

P1/2 : 1 – 2F

P3/4 : 2.30 – 3.30F

P5-7 : 4-5F

CLUB EALAIN DISATHAIRNE

Faodaidh clann sa Bhun-sgoil cothrom fhaighinn air pròiseactan ealain lèirsinneach mar peantadh, modaladh, deilbh, priontadh, tarraing dhealbh agus innleachdadh. Disathairne tro theirm na sgoile,

CHLASAICHEAN OIDHCHE

Leasaich ùidh ùr, no dèan àm, àite agus bi air do bhrosnachadh gus seann fhear ùrachadh. Thoir sùil air a' phrògram ùr againn de Chlasaichean Oidhche Inbheach a bhios a' tòiseachadh san Dàmhair. Bidh na clasaichean a' gabhail a-steach Priontadh Collograf; Peanntadh; Dèanamh Fhèilidhean agus Dèanamh Deilbh Bodhaig.

Bho 29 Dàmh

EVENING CLASSES

Develop a new passion, or have the time, space and encouragement to re-kindle an old one. Check out our new programme of Adult Evening Classes beginning in October. Classes include Collograph Printmaking; Painting; Kilt-making and Anatomy Drawing.

From Oct 29

P1/2 : 1-2PM

P3/4 : 2.30-3.30PM

P5-7 : 4-5PM

SATURDAY ART CLUB

Children from P1 to P7 can enjoy exciting visual art projects including painting, modelling, designing, printing, drawing, and inventing.

P1-P4 : DIS 10.15-11M

P5-P7 : DIS 11.15AM-12F

S1-S4 : DIC 4-5F

TRO THEIRM NA SGOILE

CLUBA DRÀMA

Faodaidh Clann agus Daoine Òga iad fhèin a chur an cèill aig na clubaichean dràma againn còmhla ris a' chleasaiche Raonaid Cheanadach. Tòisichibh ur deireadh sheachdain gu dòigheil leis na clasaichean air madainn Disathairn airson clann sa bhun-sgoil; agus faodaidh clann na h-Àrd-sgoile a bhith cruthachail an dèidh na sgoile Diciadain.

P1-P4 : SAT 10.15-11AM

P5-7 : SAT 11.15AM-12PM

S1-S4 : WEDS 4-5PM

IN TERM TIME

DRAMA CLUB

Children and Young People can channel their inner diva at our drama clubs with Actor Rachel Kennedy. Get your weekends off to a dramatic start with Saturday morning classes for Primary school children; while Secondary pupils can get creative after school on Wednesdays.

DIH 7 SULT 8F
BLAS: CROSSING THE MINCH

Is e Calum MacCrimmon agus John Mulhearn, Am Big Music Society (BMS). Chuireadh iomairt BMS air chois ann an 2014 gus taic a thoirt do adhartachadh is stèidseadh an ceòl pìoba as sine agus as fheàrr le daoine. Tha Crossing the Minch gu sònraichte a' comharrachadh ceòl Màidsear na Pìoba Dòmhnall Macleòid MBE a bha mar aon de na pìobairean agus sgrìobhadair fhuinn a bu chudromaich san 20mh linn.

£14/£12/£5 no ticead teaghlaich £32

DIH 14 SULT 8F
CALUM STIÙBHART

Tha an cluicheadair Pìob Uilleann ainmeil Calum Stiùbhart agus a thrio air chuairt leis a' chlàr ùr aige a bha daoine gu mòr a' feitheamh ris, Tales from the North. Air a bhrosnachadh leis an togail a fhuair e anns a' Ghearmaich an ceann a tuath na h-Alba, tha an clàr a' comharrachadh sgeulachdan, seallaidhean-tìre, tachartasan agus na daoine a bha mar phàirt de bheatha òg.

£12/£10

TACHARTASAN CIÙIL & BEÒ
MUSIC & LIVE EVENTS

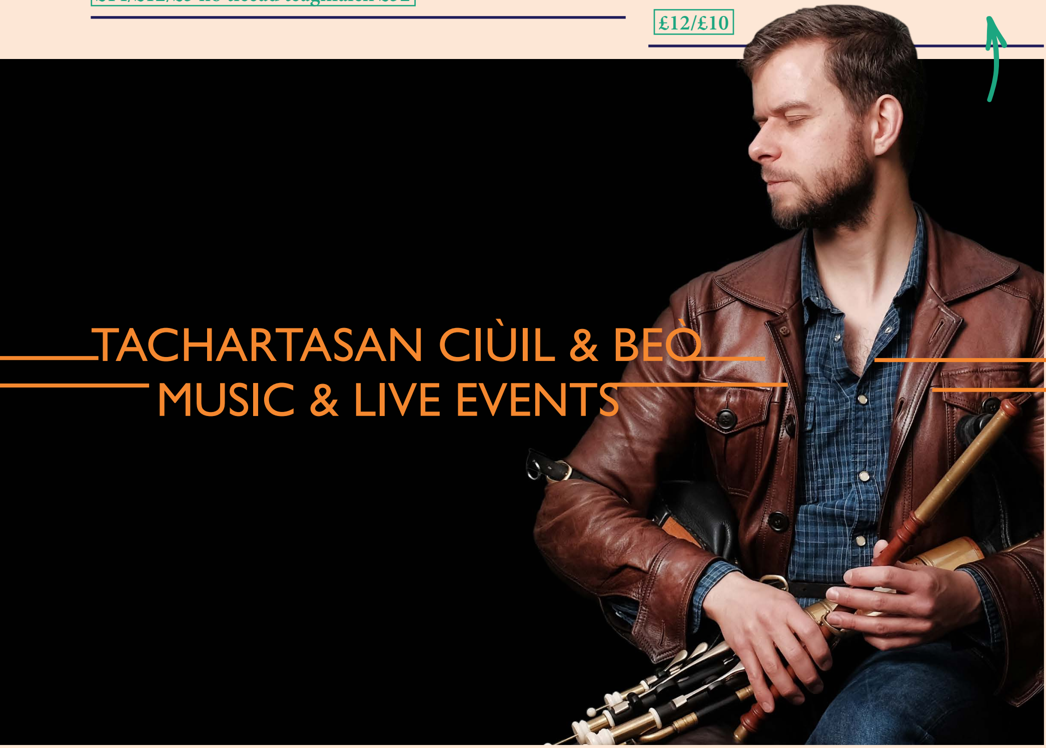

FRI 7 SEPT 8PM
BLAS: CROSSING THE MINCH

Calum MacCrimmon and John Mulhearn make up The Big Music Society (BMS). The BMS venture was set up in 2014 to support the progression and staging of Scotland's oldest and most cherished pipe music. Crossing the Minch is specifically celebrating the music of Pipe Major Donald Macleod MBE who was arguably one of the most influential pipers and tune writers of the 20th century.

£14/£12/£5 or £32 family ticket

FRI 14 SEPT 8PM
CALUM STEWART

Uilleann Piping star Calum Stewart and his trio are touring Calum's much-anticipated new album Tales from the North. Inspired by his upbringing in Garmouth in the North of Scotland, the new album celebrates the legends, landscapes, adventures and people that all played an integral part in his childhood. £12/£10

DIH 21 SULT 8F

ALY AGUS PHIL - CUAIRT AN FHOGHAIR 2018

Tha Aly & Phil, dithis den luchd-ciùil traidiseanta as cliùitich ann an Alba air a bhith a' còrdadh ri luchd-èisteachd air feadh Alba air Oidhche Challainn airson còrr air fichead bliadhna. San Dàmhair 2013 choisinn iad Duais Great Scot "Lifetime Achievement" aig An Sunday Mail. £22/£20

FRI 21 SEPT 8PM

ALY AND PHIL - AUTUMN TOUR 2018

Aly & Phil two of Scotland's most acclaimed traditional musicians have been delighting audiences across Scotland with their masterful, versatile and amusing performances and leading us in the dance on BBC's live Hogmanay show for over two decades. Oct 2013 saw the legendary folk duo receive The Sunday Mail Great Scot Award's 'Lifetime Achievement" Award. £22/£20

DIAR 4 DÀMH 7.30F

BÀRR-PHUINGEAN SCOTTISH OPERA

As t-fhoghar 2018, tha Scottish Opera air ais air an rathad le Opera Highlights, ceathrar sheinneadairean agus neach-cluich piana a' siubhal gu àiteachan air feadh na dùthcha airson deagh fheasgar de sheinn opara còmhla ri sàr chuideachd.

£12/£5 26 agus nas òige

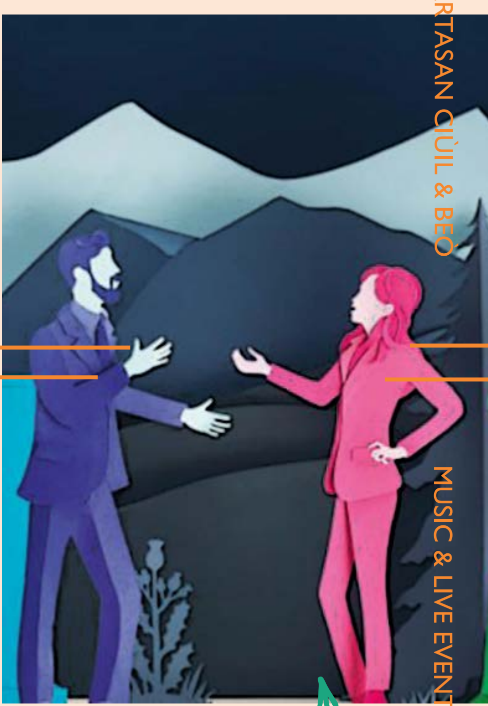

THU 4 OCT 7.30PM

SCOTTISH OPERA HIGHLIGHTS

In Autumn 2018, Scottish Opera is back on the road with Opera Highlights, taking four singers and a pianist to venues the length and breadth of the country for an entertaining evening of operatic treasures and great company.

£12/£5 26 and under

DIH 9 & DIS 10 SAMH 8F

AN TREAS SUAILE - JULIE FOWLIS AGUS DONNCHADH SIOSALACH

Ceòl Iolaire

Taisbeanadh lèir-chlaistinneach breithneachail le trì pàirtean sa bheil ceòl air ùr sgrìobhadh, stuth traidiseanta agus clàraidhean à tasglann is dealbhan. Tha an tiotal agus an sgeula gu mòr mu Iain Fionnlagh Macleòid a leum às a' bhàta agus a thàinig air tìr air an treas suaile. B' e an ròpa aige a bha mar mheadhan air an darna leth de na daoine a thàrr às lem beatha a shàbhaladh. Tha an obair seo a' toirt urram don fheadhainn a chailleadh, an fheadhainn a chaidh a shàbhaladh agus tha e mar dhòigh air sgeulachdan a thoirt seachad mu na trì ginealaich de na teaghlaichean a tha co-cheangailte ris an tubaist uabhasach seo.

£15/£10 oileanaich is fo aois 21

FRI 9 & SAT 10 NOV 8PM

AN TREAS SUAILE - JULIE FOWLIS AND DUNCAN CHISHOLM

Iolaire Centenary

A deeply reflective audio-visual performance, 'The Third Wave' is a suite in three movements featuring newly composed music, traditional material and archive recordings with onstage visuals and projection mapping. The title and central concept refers to John Finlay MacLeod, who leapt overboard from the stricken Iolaire with a rope and was carried on to the rocks on the third wave. Half of those who survived, did so by means of this rope. The suite is a framework to honour those lost, those who survived, and a means to share stories of the three generations of families connected to the disaster.

Commissioned by 14-18 NOW and An Lanntair

£15/£10 students and under 21

DIAR 4 DÀMH 7.30F

SÀL - IAIN MOIREASDAN AGUS DALZIEL + SCULLION Ceòl Iolaire

Tha am pìos seo mu dheidhinn strì a' chogaidh agus na thàinig às a dhèidh dhan fheadhainn a bha an sàs agus an fheadhainn a dh'fhuirich aig an taigh. Buaidh na h-Iolaire air coimhearsnachd an eilein bhig seo. An cuideam eagallach a chur seo air na daoine an dèidh a' Chogaidh Mhòir ach a dh'aindeoin bròn, troimh-chèile is eile, bha Dòchas aig na bha air fhàgail! Chùm iad orra. Tha mise ann an seo an-diugh, iar-ogha Iain Mhoireasdan."

£15/£10 oileanaich is fo aois 21

DIH 30 SAMH 8F

TACHARTAS LÀ NAOMH ANNDRAIS – BREABACH

Thòisich Breabach 2017 le bhith a' cosnadh Duais Ceòl Traidiseanta na h-Alba 'Còmhlan Folc na Bliadhna' airson an dàrna turas agus 'Clàr na Bliadhna' airson an còigeamh clàr stiùdio 'Astar'. Chaidh cuirm shònraichte a chumail aig Celtic Connections airson an clàr a chomharrachadh sa Ghearran ann an Tallaichean Baile Ghlaschu agus bha fèill mhòr air agus lèirmheas 5 rionnag san Albannach. £12/10

SAT 27 OCT 8PM

SÀL - IAIN MORRISON AND DALZIEL + SCULLION Iolaire Centenary

Composed by Lewis-born musician Iain Morrison, whose great-grandfather was among those drowned, and presented with pioneering Scottish artists Dalziel + Scullion, Sàl (Saltwater) has its roots in ceòl mòr (the classical music of the pipes). This piece will experience the journey of war and its aftermath, for those leaving and those at home. The tragic journey of the Iolaire, the boundless grief and the scale of loss within such a small Island community. In the visual aspects of the performance Iain will work closely with Dalziel & Scullion, drawing heavily on an environmental perspective.

Commissioned by 14-18 NOW and An Lanntair

£15/£10 students and under 21

FRI 30 NOV 8PM

ST ANDREW'S DAY EVENT – BREABACH

Breabach began 2017 in exciting fashion as receivers of the Scots Trad Music Awards 'Folk Band of the Year' for the second time and 'Album of the Year' for their fifth studio album 'Astar'. A special Celtic Connections show to celebrate the album was held in February in Glasgow's City Halls and was received with a sell out crowd and 5 star review in the Scotsman.

£12/10

Tha a' bhùth againn ag amas air a bhith a' toirt taic do luchd-ciùird ionadail, agus air an t-seusan seo tha stuth àlainn againn a chaidh a dhèanamh le luchd-ealain air leth tàlantach às na h-Eileanan an Iar.

Thig a-steach gus am faic thu cuid de na stuthan inntinneach a tha againn air an dèanamh le tàillearan leithid Diggory Brown, agus sàr sheudaireach le Islewear. Bidh mòran den luchd-ealain a' cleachdadh seallaidhean-tìre bhòidheach Innse Gall nan dealbhan, a' sealltainn an tìr, am muir agus stuthan gus obair ealain mìorbhaileach a chruthachadh. Abair deagh nì dhut fhèin no airson a thoirt seachad.

Tha dealbhan agus cairtean againn cuideachd a rinn luchd-ealain ionadail, gu h-àraidh na dealbhan aig John Maher bho "Nobody's Home" – taisbeanadh mu thaighean croite a tha air a dhol fàs air feadh Innse Gall.

Agus na diòchuimhnich – tha a' bhùth againn fosgailte anmoch Diluain gu Disathairn – 10m gu co-dhiù 10f. Thig a-steach airson cuairt inntinneach!

BÙTH
SHOP

Our shop is on a mission to support local makers, and this season we have some beautiful products on offer from a range of incredibly talented Hebridean artists.

Pop in to check out some of the stunning designs we have in stock by tailors, Diggory Brown, and breathtaking jewellery by Islewear. Many of the artists will use the rugged landscape of the Hebrides to inspire their work, using the land, sea and materials to create fabulous works of art that you too can own or gift to someone.

We are also stocking some extraordinary prints and cards from local artists, including the internationally renowned John Maher's images from "Nobody's Home" - an exhibition depicting abandoned croft houses across the Outer Hebrides.

And don't forget – our shop is open late Monday to Saturday – 10am until at least 10pm. Come on in for an inspirational shopping experience!

Diggory Brown

An Lanntair | IOLAIRE CENTENARY

An Lanntair

Join us for a special set of music commissions to commemorate the centenary of The Iolaire Disaster

27 OCTOBER &
29 DECEMBER 8PM

SÀL *(Saltwater)*
performed by Iain Morrison
with imagery by Dalziel + Scullion

9 & 10 NOVEMBER 8PM

AN TREAS SUAILE *(The Third Wave)*
performed by Julie Fowlis and Duncan Chisholm

Tickets: £15/£10 Students & under 21
Book online or call on:

01851 708 480 lanntair.com

Artwork featured is Arthur Watson's 'Life Line'

@AnLanntair

Autumn 2018

@AnLanntair

Month	DATE	EVENT	TIME
SEPT	Mon 3 Sept - 6 Oct	Exhibition Muir is Tìr – Sailing Residency Exhibition	
	Fri 7th Sept	Music Blas: Crossing the Minch	8pm
	Fri 14th Sept	Music Calum Stewart	8pm
	Sat 15th Sept	Music National Chamber Music Day and NYCOS Choir Concert	3pm
	Fri 21st Sept	Music Aly and Phil	8pm
OCTOBER	Thur 4th Oct	Music Scottish Opera Highlights	7.30pm
	Wed 10th – Thur 11th Oct	Education Pre-school event – Hawaii Beach Party	Various times
		LAS! IGNITE! FESTIVAL	
	Fri 12th Oct	Exhibition Ignite Change Exhibition Opening	6pm
	Fri 12th – 27th Oct	Exhibition Ignite Change Exhibition	
	Fri 12th Oct	Music Elephant Sessions	8pm
	Fri 19th Oct	Music Help Musicians UK Roundtable	6pm
	Sat 20th Oct	Music Creative Industries Symposium for Young People	All day
	Mon 22nd Oct	Live Gaming Competition	6pm
	Mon 22nd – Thur 25th Oct	Education Interactive Makeup Tutorials	4pm
	Mon 22nd – Thur 25th Oct	Education Art for Lunch	12pm
	Mon 22nd – Thur 25th Oct	Film Pocket Cinema	7pm
	Wed 24th Oct	Talk Let's Talk – A Trio of Talks on Mental Health	6pm
	Wed 24th – Thur 25th Oct	Education Introduction to Meditation and Mindfulness	4pm
	Wed 24th Oct	Music Open Mic Session with Young People	8.30pm
	Sat 27th Oct	Music Sàl (Iolaire Music), Iain Morrison and Dalziel + Scullion	8pm
	Wed 31st Oct to Sat 3rd Nov	FACLAN 2018 *Fèis Litreachas Innse Gall* The Hebridean Book Festival	Various times
	Wed 31st Oct to Sat 3rd Nov	Exhibition Film Poems Exhibition, Susannah Ramsay	
NOV	Fri 9th Nov to Sat 22nd Dec	Exhibition Dawn to Dark Exhibition, Mhairi Law and Alec Galloway	
	Fri 9th Nov	Education Library Lion FACLAN ÓGA	4pm
	Fri 9th & Sat 10th Nov	Music An Treas Suaile (Iolaire Music), Julie Fowlis and Duncan Chisholm	8pm
	Fri 30th Nov	Music St Andrew's Day - Breabach	8pm

Booking: T 01851 708 480 E info@lanntair.com www.lanntair.com

An Lanntair